

PROPOSED SECTIONAL ELEVATION A-A

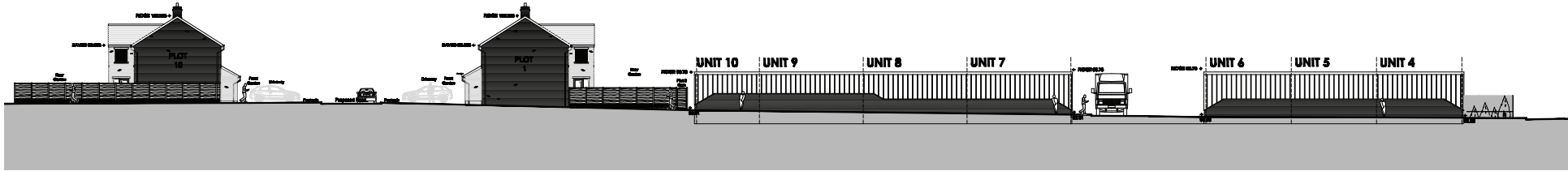

PROPOSED TOWNLEY STREET ELEVATION B-B

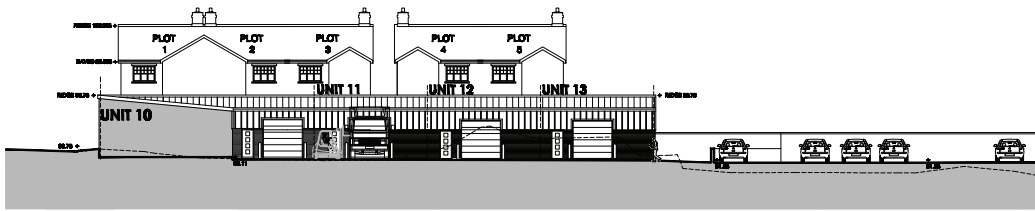

PROPOSED YARD ELEVATION C-C

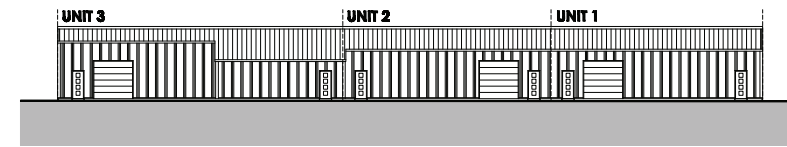

EXISTING UNIT ELEVATION E-E



PROPOSED TOWNLEY STREET ELEVATION D-D

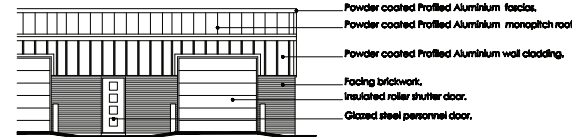

**PART PROPOSED ELEVATION 1:100
(Material Finishes to new industrial Units)**

Notes:

This drawing and design are copyright and may not be reproduced without the written consent of JYM Partnership.

All dimensions are to be checked and verified on site prior to commencement of any works, and/or preparation of any shop drawings. Size of and dimensions to any structural elements are indicative only. See structural engineers drawings for actual size / dimensions. Size of and dimensions for any window elements are indicative only. See service engineers drawings for actual size and dimensions.

This drawing to be used in conjunction with consultant Architect's drawings, specifications and/or Bill of materials or issued with other Consultant's information. If in doubt please call.

DO NOT SCALE FROM THIS DRAWING.

Rev	Date	Revision
<p>JYM partnership</p> <p>Oak House 28 Scapton Way Barnier Bridge Preston PR5 6AW Tel : 01772 323666 Fax : 01772 338611 Email : jym@jympartnership.co.uk www.jympartnership.co.uk</p>		
<p>Project: Residential and Commercial Redevelopment of Townley Street & Lyons Lane Mills Chorley Lancashire PR6 0PJ</p>		
<p>Client: Birwood Construction LLP</p>		
<p>Drawing title: Proposed Sectional Elevations</p>		
<p>Scale: 1:200, 1:100 as A1</p>		
<p>Drawn: JLC, MS</p>		<p>Checked: CM</p>
<p>Date: January 2012</p>		
<p>Project no.: 0922</p>	<p>Drwg. no.: 15</p>	<p>Rev.: -</p>